

Geistlicher Harmonien

Erster Teil

20 Deutsche Concerten

2, 3, 4 und 5 Stimmen

Dresden 1665

Christoph Bernhard

1628 – 1692

Published by Johan Tufvesson.

Non-commercial copying welcome

Revision : 1.11

2
Bassus Continuus

Jauchzet dem Herrn

Christoph Bernhard (1628-1692)

5
10
15
19
23
27
32
38
44
50
57

63

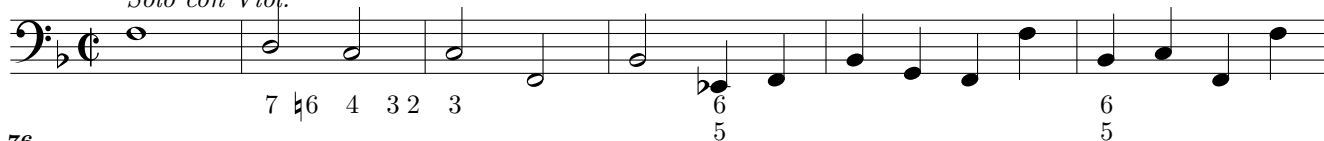

70

Solo con Viol.

76

81

86

91

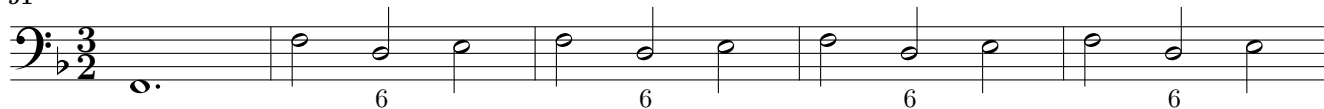

96

101

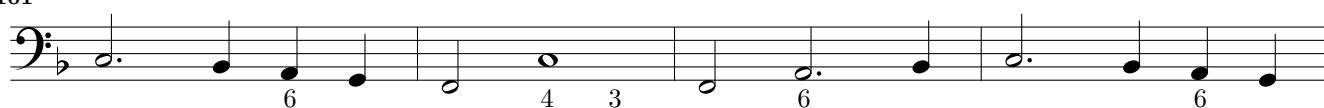

105

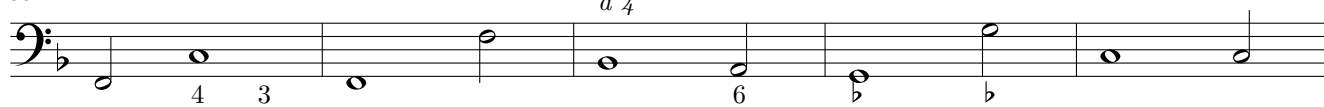
à 4

110

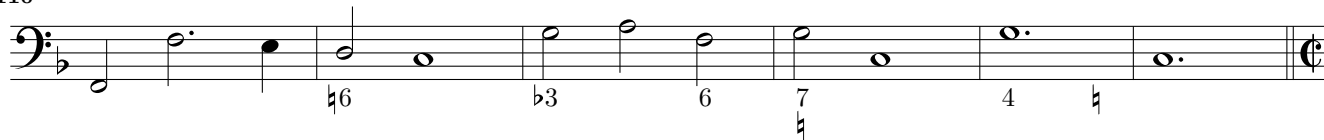

116

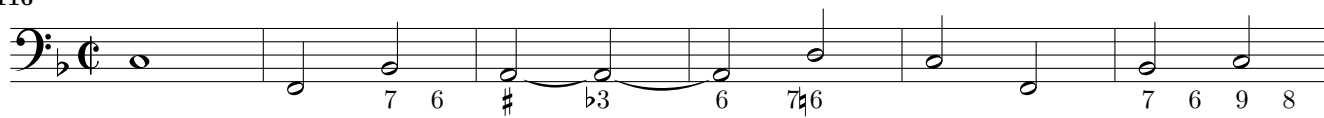

122

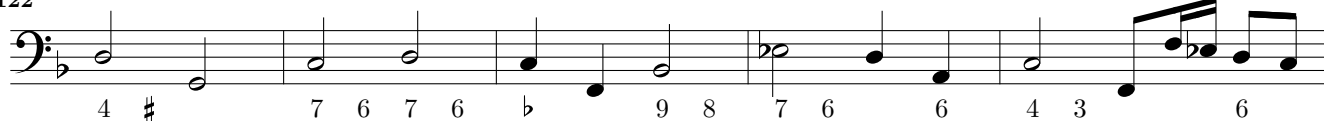

127

4 **Allegro**

Geistlicher Harmonien – Jauchzet dem Herrn – Bassus Continuus

131

135

139

144

148

152

156

160

165

172

178
