

2
Violino Primo

Sonata Prima à 2

Johan Rosenmüller (1619-1684)

Adagio

Allegro

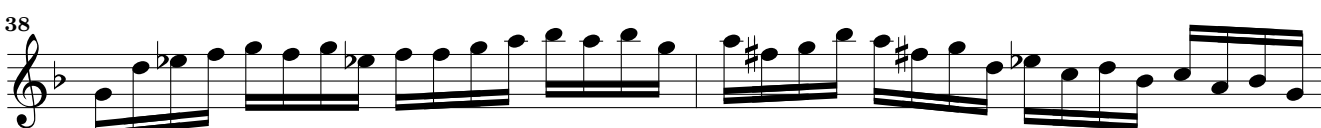

Adagio

43

47

56

60

64

Prestissimo

68

71

75

79

83

87

91

4 *Adagio*

Rosenmüller 1682 – Sonata Prima à 2 – Violino Primo
